

Patient report

Bio-Rad DATE: 03/28/2019
D-10 TIME: 01:49 PM
S/N: #DJ4I016123 Software version: 4.20-2
Sample ID: 10447514
Injection date 03/28/2019 01:47 PM
Injection #: 33 Method: HbA1c
Rack #: --- Rack position: 4

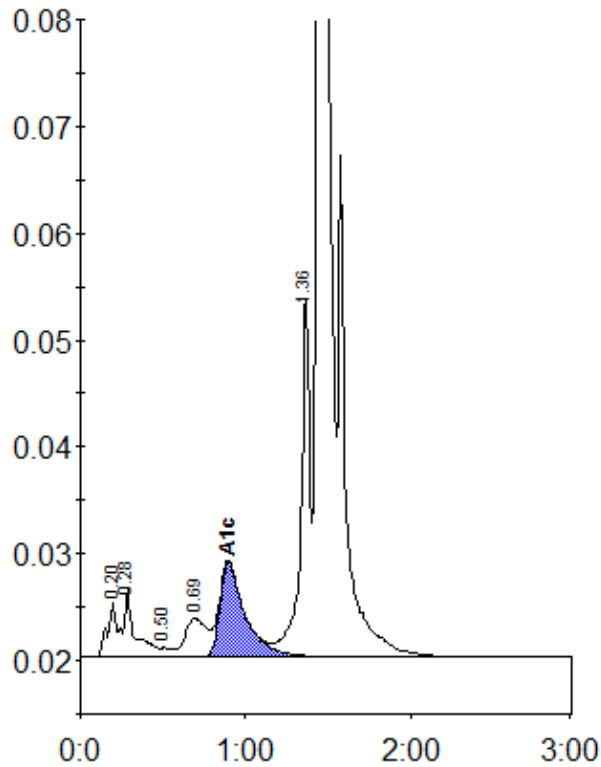

Peak table - ID: 10447514

Peak	R.time	Height	Area	Area %
A1a	0.20	5159	18503	0.8
A1b	0.28	6236	31985	1.4
F	0.50	811	3765	0.2
LA1c/CHb-1	0.69	3576	33043	1.4
A1c	0.89	8813	92364	5.6
P3	1.36	33783	128086	5.5
A0	1.44	629353	2027315	86.8
Total Area:		2335060		

Concentration:	%
A1c	5.6